Rory Gallagher

SCORE

I Fall Apart

Transcription - Stephen McHale

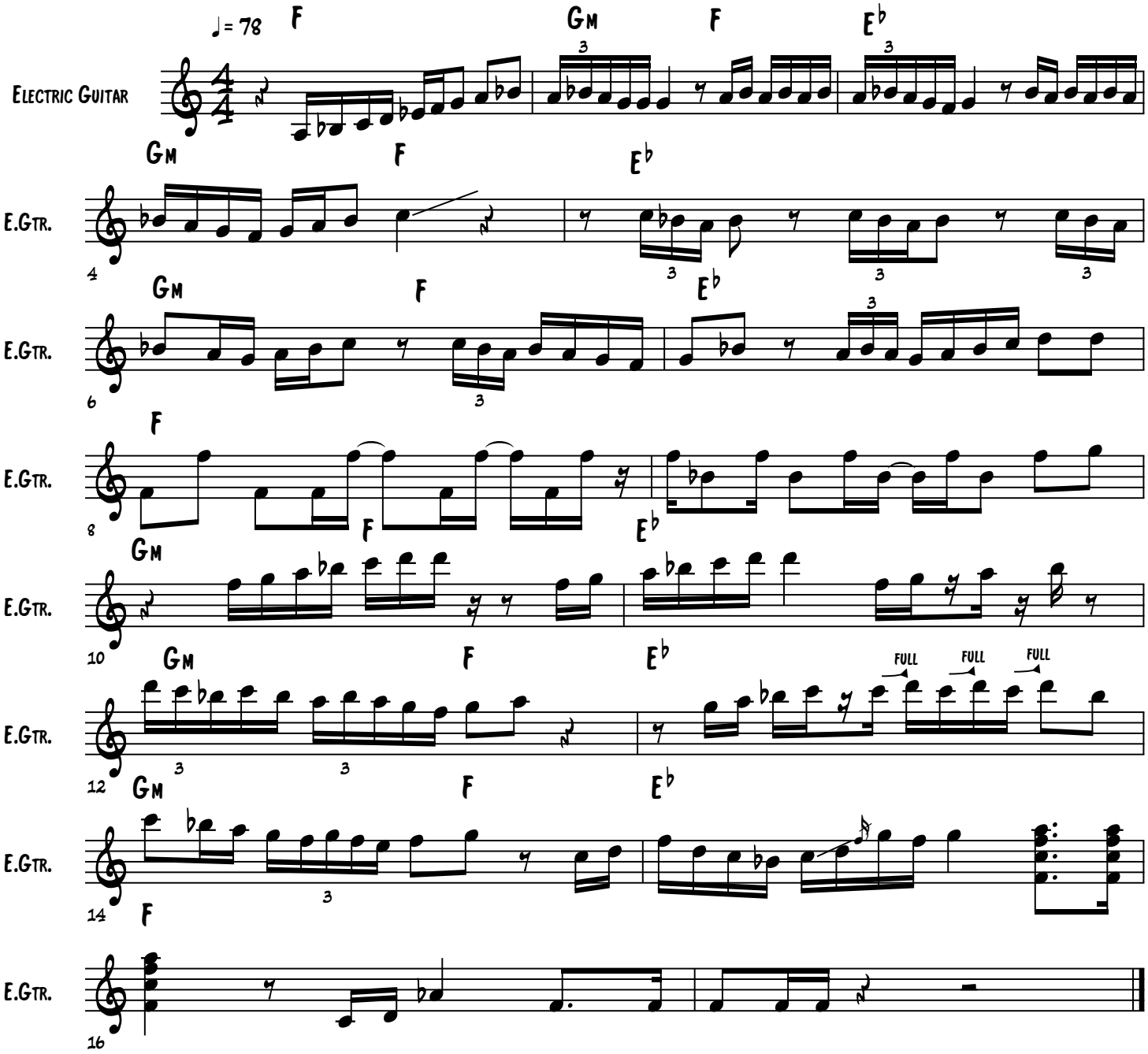

©